Seekers Lettings





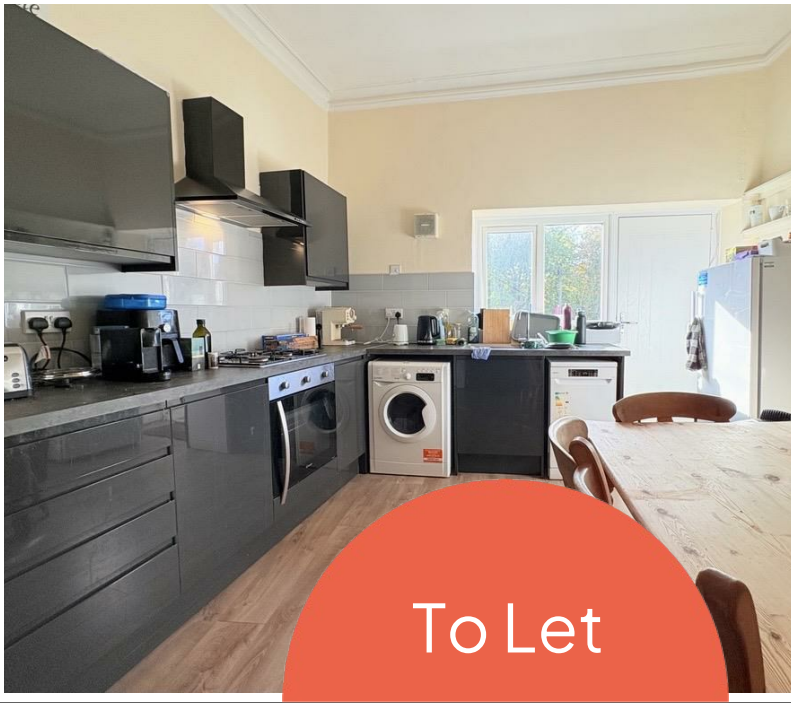

To Let

Chester Crescent, Sandyford, NE2 1DH

5 1 0 E

£2,933 PCM

- Available 29/06/2027
- Fully Furnished
- Kitchen refurbishment for 26-27
- COUNCIL TAX BAND - A
- First Floor Flat
- Bills included: the tenancy agreement requires the tenants to take the bills package, at £25pppw, on top of the rent
- Walking to City Centre
- Five Bedrooms
- £135 PPPW
- EPC Rating - D